Dashboard

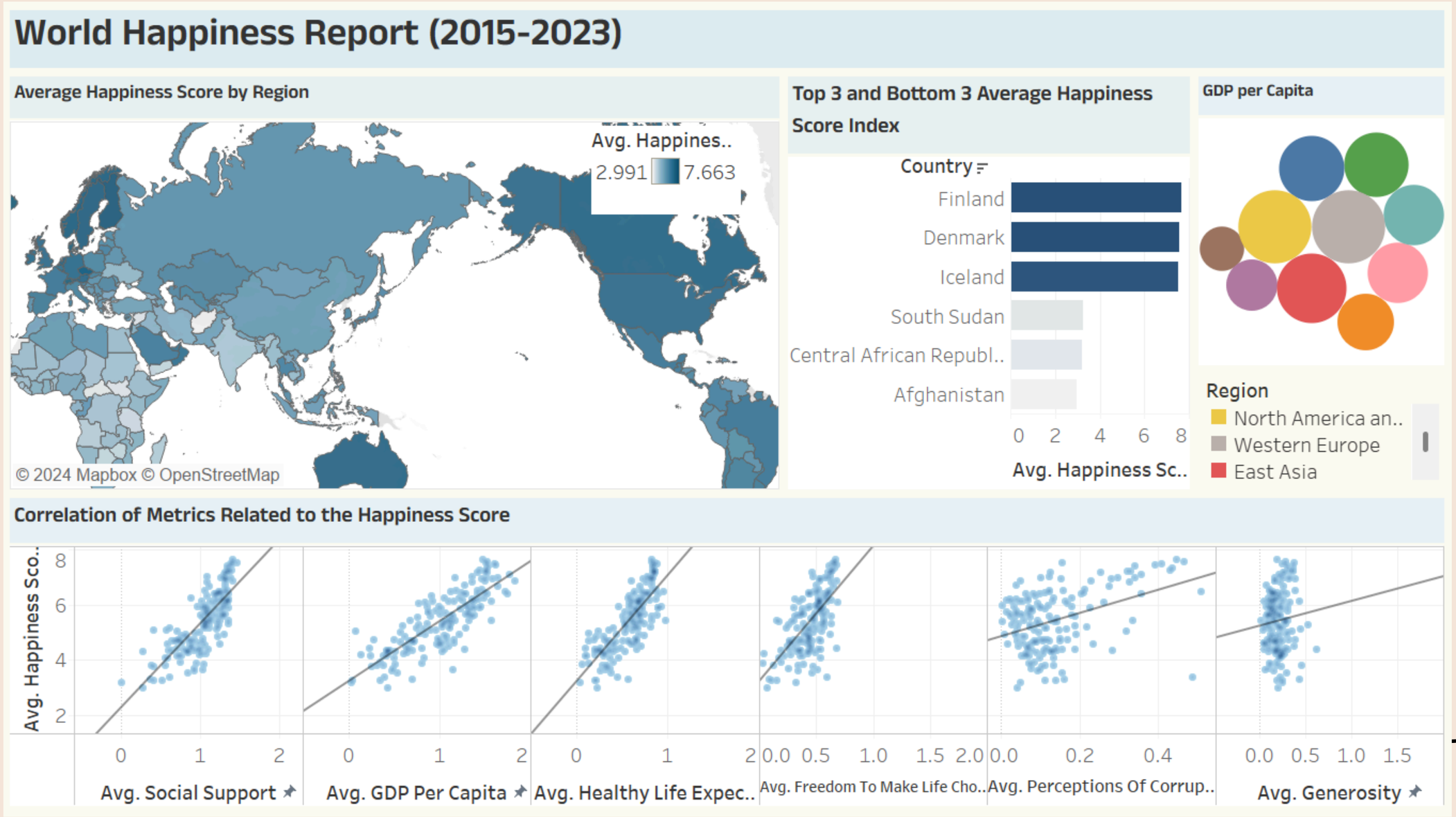
World Happiness Report (2015-2023)
Average Happiness Score by Region
Avg. Happines..
2.991
7.663
© 2024 Mapbox © OpenStreetMap
Top 3 and Bottom 3 Average Happiness Score Index
Country
Finland
Denmark
Iceland
South Sudan
Central African Republ..
Afghanistan
0 2 4 6 8
Avg. Happiness Sc..
GDP per Capita
Region
North America an..
Western Europe
East Asia
Correlation of Metrics Related to the Happiness Score
Avg. Happiness Sco..
8
6
4
2
0 1 2
Avg. Social Support
0 1 2
Avg. GDP Per Capita
0 1 2
Avg. Healthy Life Expec..
0.0 0.5 1.0 1.5 2.0
Avg. Freedom To Make Life Cho..
0.0 0.2 0.4
Avg. Perceptions Of Corrup..
0.0 0.5 1.0 1.5
Avg. Generosity

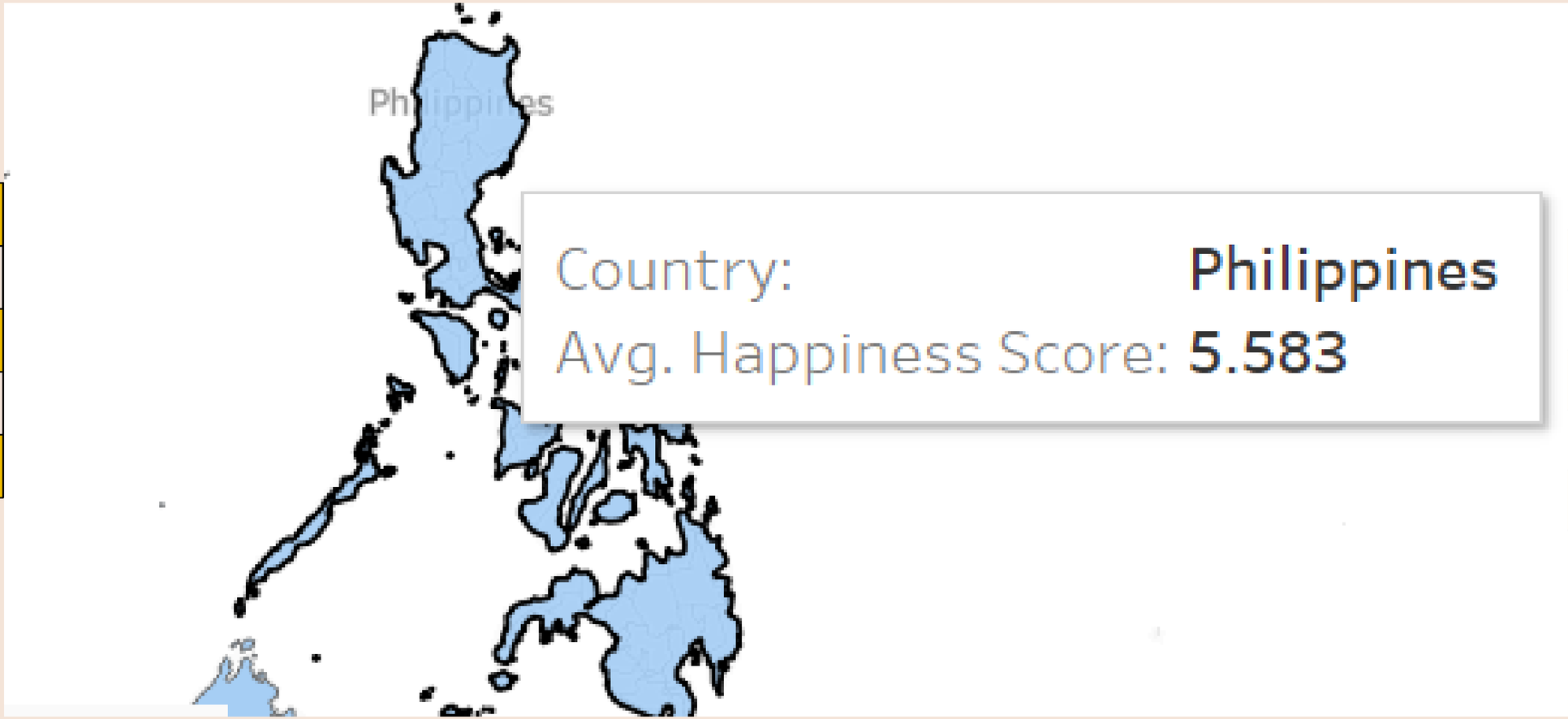
Philippines
Country: Philippines
Avg. Happiness Score: 5.583

WORLD HAPPINESS INDEX (2015-2023)

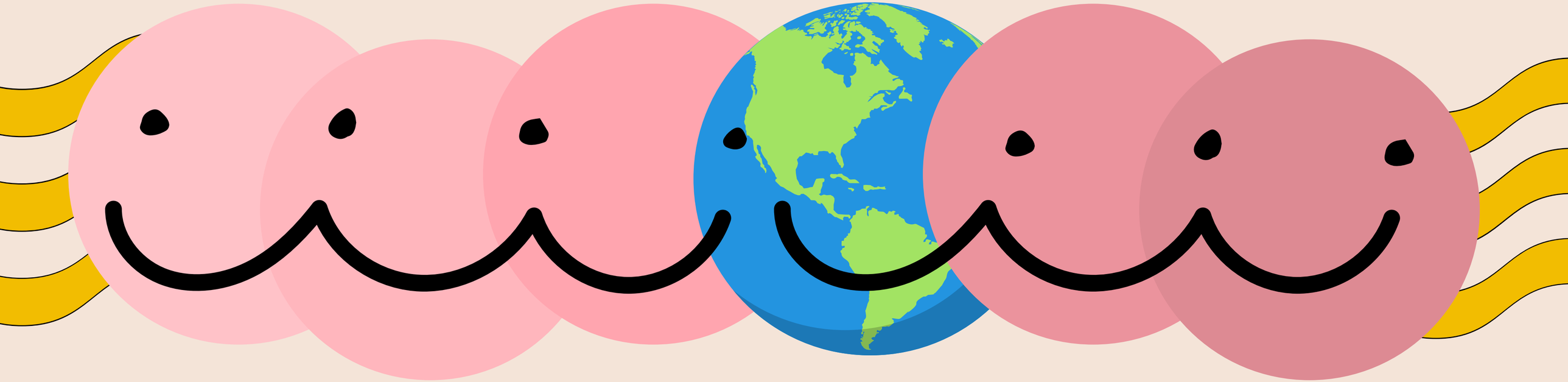

Alzate, Ilagan

CSCI117i - ITH

Dec. 7, 2024

WORLD HAPPINESS REPORT INDEX

The Happiness Index Report was introduced to us in our STS 10 and SOCSCI 13 classes. It examines the current state of global happiness and demonstrates how the science of happiness accounts for differences at both personal and national levels.

Overview of Data Set

Happiness Score

A measure of well-being

GDP per capita

Economic productivity

Social Support

A metric measuring social support

Healthy Life Expectancy

A measure of years of healthy life expectancy

Overview of Data Set

Freedom to Make Life Choices

A measure of freedom in life choices

Generosity

A metric reflecting generosity

Perceptions of Corruption

A measure of perception of corruption within a country

Data Source

The primary dataset was retrieved from the World Happiness Report website and hosted on Kaggle.

World Happiness Report (till 2023)

Word Happiness Trends: An Extensive Dataset with Scores and Factors

k kaggle.com

Target Audience

Academics, Students

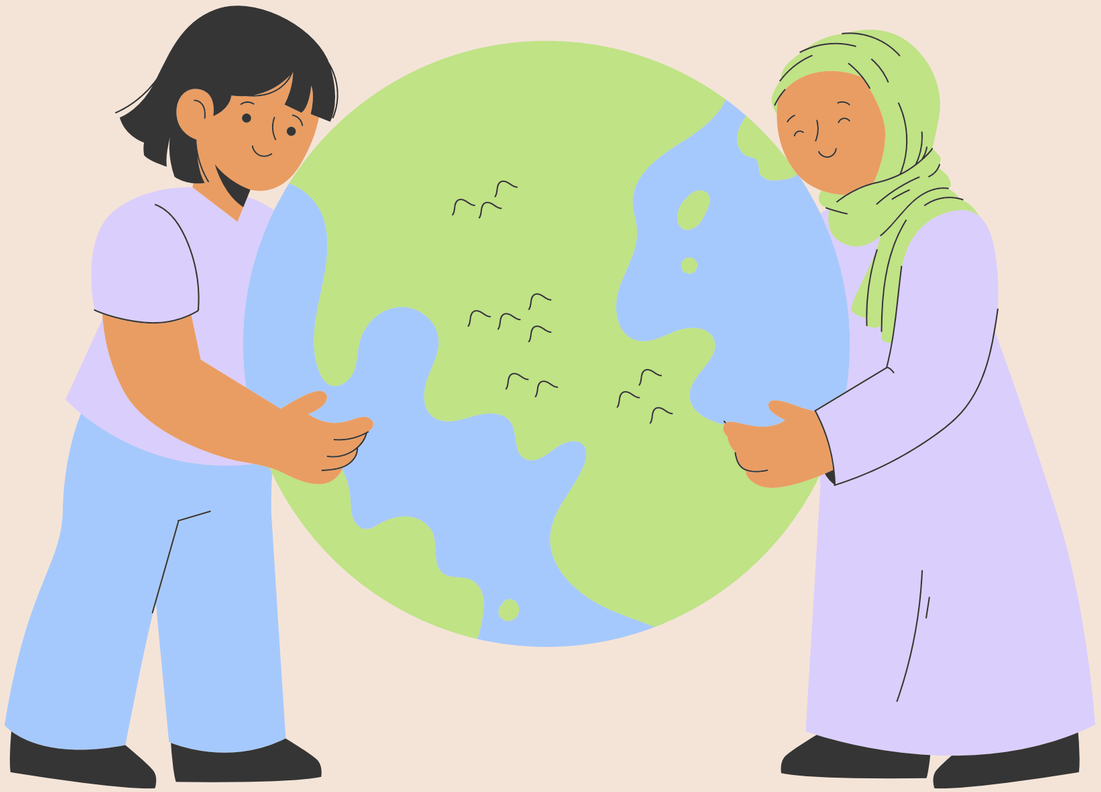

NGOs, Social Advocates

PROCESS AND INSIGHTS/ANALYSIS

TABLEAU PREP:

- exclude null values
- standardize country names
- adjusted data types for compatibility with geographic visualizations
- Year data was extracted to enable tracking of changes over time

PROCESS AND INSIGHTS/ANALYSIS

Insights

- highest happiness score - Western Europe
- lowest happiness score - sub-Saharan Africa and parts of South Asia

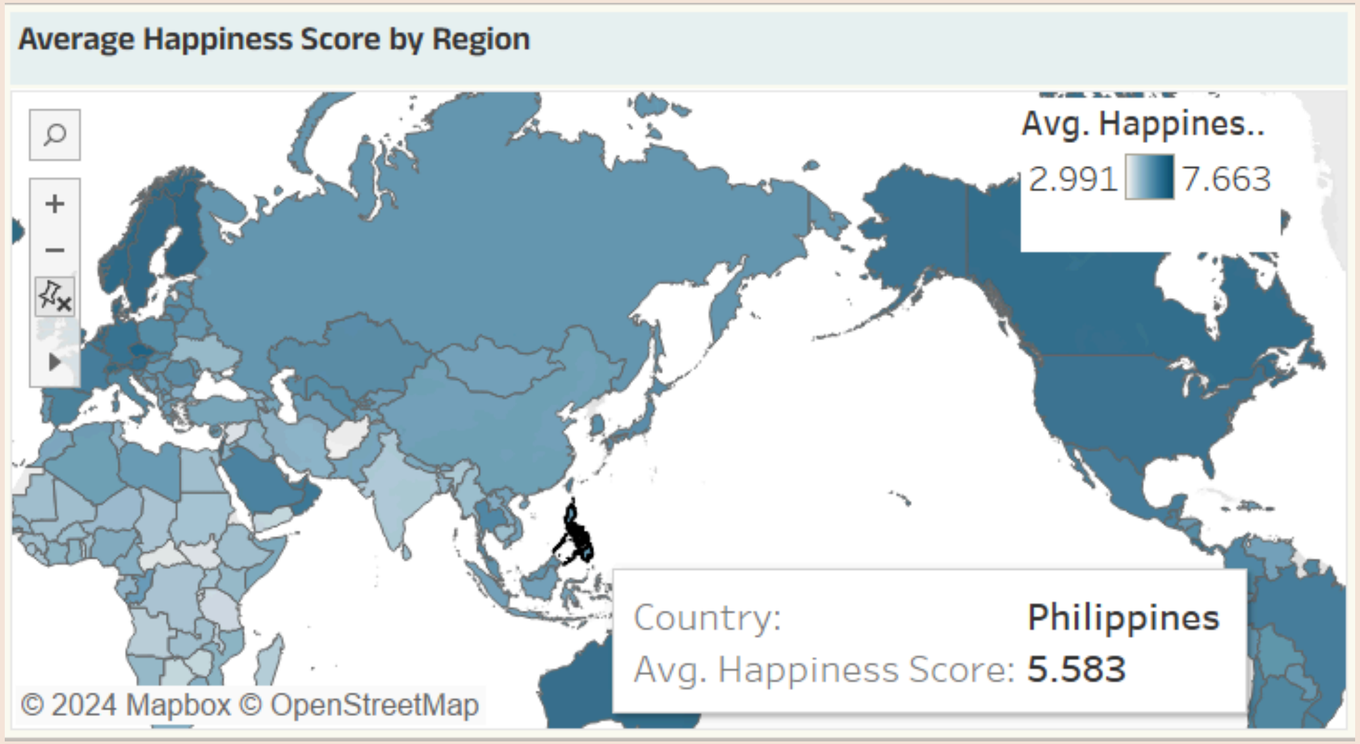

PROCESS AND INSIGHTS/ANALYSIS

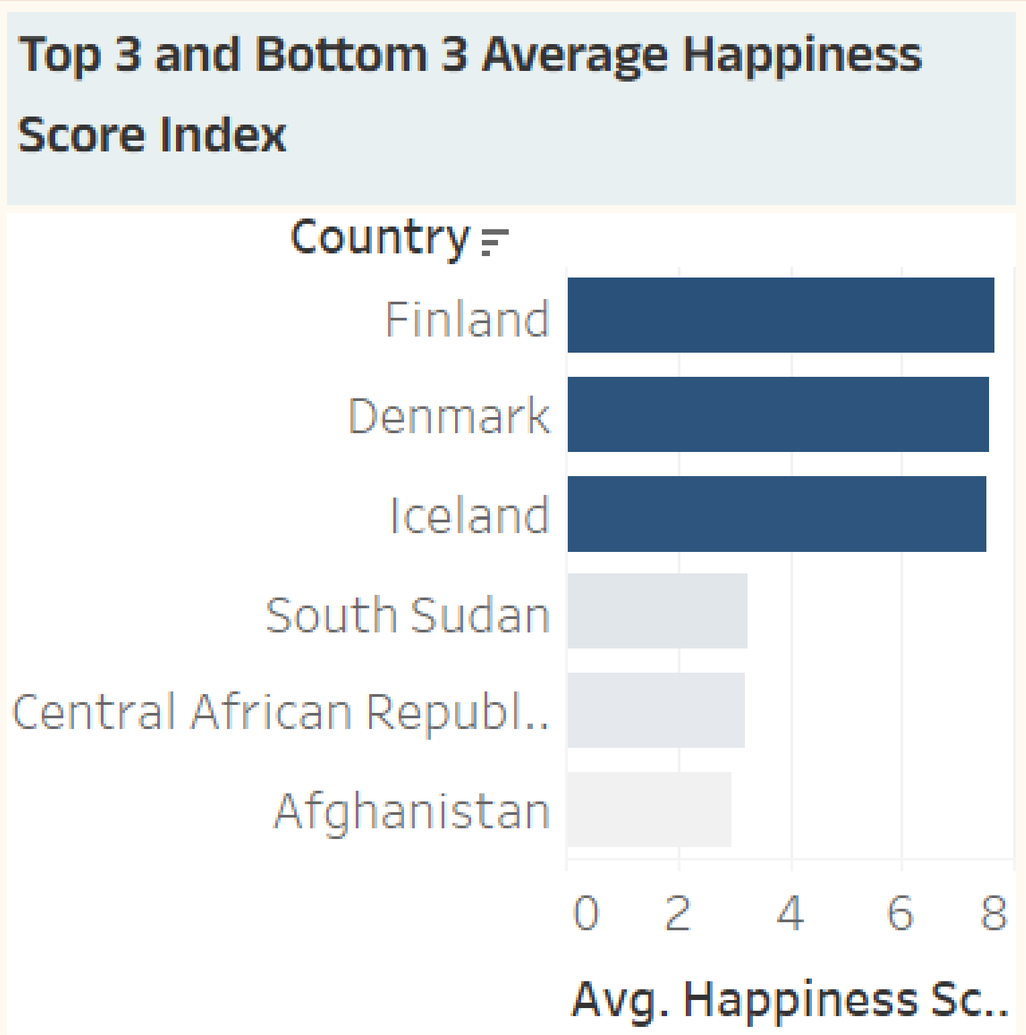

TOP 3

- Finland
- Denmark
- Iceland

BOTTOM 3

- South Sudan
- Central African Republic
- Afghanistan

Insights

- Happiest countries are neighboring countries in Europe

PROCESS AND INSIGHTS/ANALYSIS

- packed bubbles
  - highest gdp and low gdp
    - higher gdp -> higher happiness score
    - low gdp -> lower happiness score

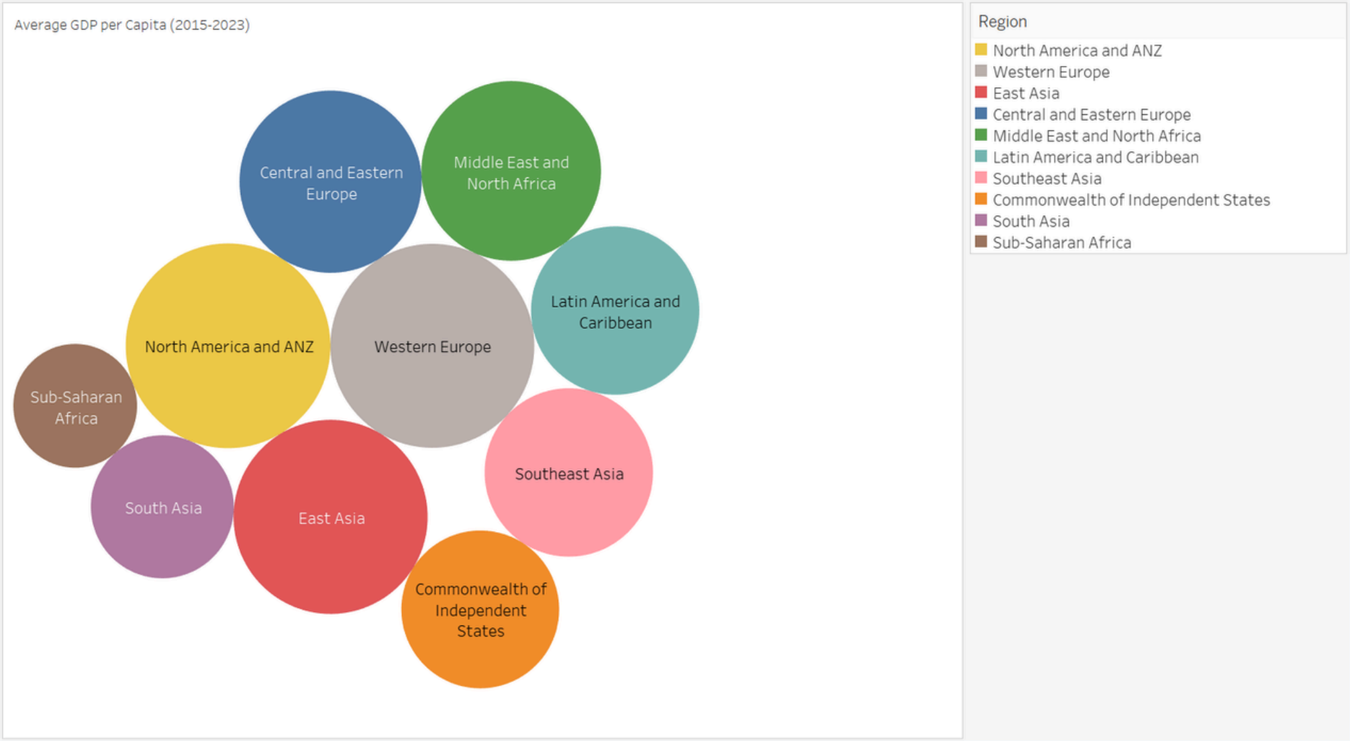

PROCESS AND INSIGHTS/ANALYSIS

- scatter plot
  - **positive relationship between the variables for all factors**
  - social support, gdp per capita, healthy life expectancy have a strong positive relationship with the happiness score
  - freedom to make life choices has a medium positive relationship with the happiness score
  - perceptions of corruption and generosity has a weak positive relationship with the score

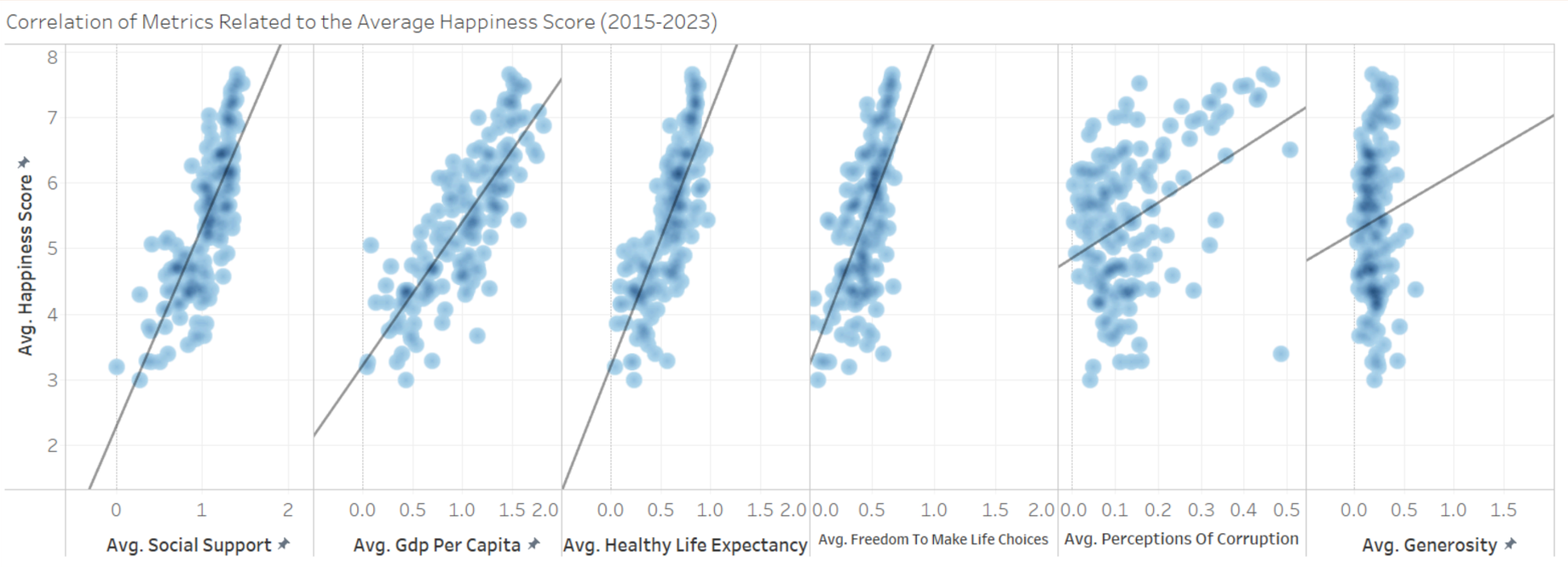

DECISION POINTS

- The analysis prioritized factors such as social support, GDP per capita, and life expectancy due to their stronger correlations with happiness scores.
    - **guide the recommendations and policy implications** tailored to the needs of different stakeholders, including students, NGOs, and policymakers.
- In regards to the others, although the correlation is not as strong as the latter, it is to recognize that they are still significant factors with regards to happiness considering its direct relationship to the happiness score.

CONCLUSION

- Insights from the Analysis:
  - **Countries in Western Europe consistently rank the highest**, with Finland, Denmark, and Iceland standing out as global leaders in happiness.
  - **lowest-ranked countries--with majority located in sub-saharan Africa**, such as South Sudan, which face challenges in happiness related to economic instability, corruption, and lack of social support are part of the lowest happiness scores globally

RECOMMENDATION

We propose a **comparative analysis of happiness scores before, during, and after the COVID-19 pandemic**.

- to identify significant trends or shifts and offer insights into how nations were affected and how they might recover or improve their well-being strategies moving forward

Thank you for listening!